

Boundary Map and GPS Data

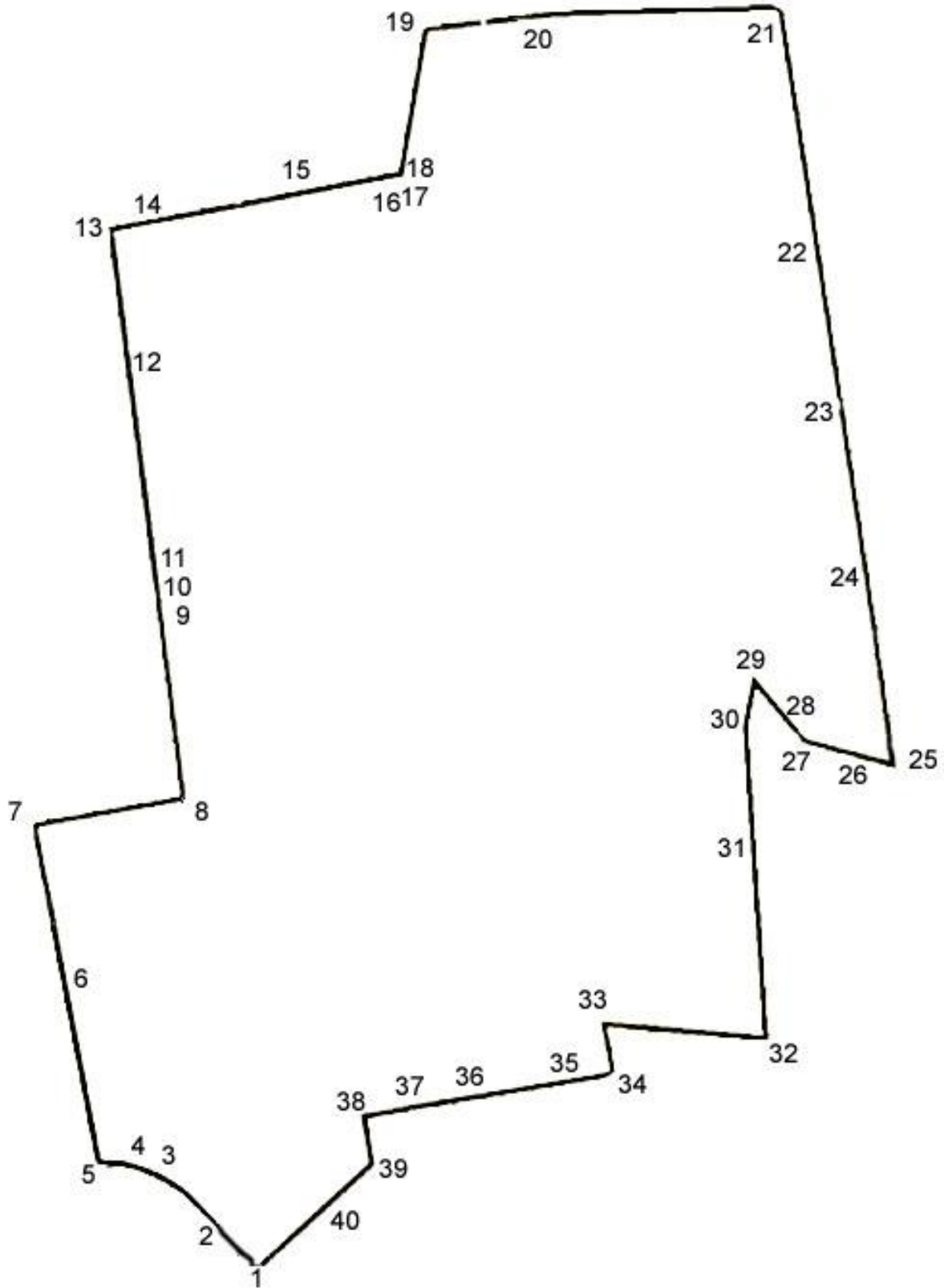

1.	41° 53.585'	72° 24.427'	Along Eaton Road, large iron pipe, barbed wire
2.			Along Eaton Road, pin not found
3.			Along Eaton Road, pin not found
4.			Along Eaton Road, pin not found
5.	41° 53.615'	72° 24.494'	Along Eaton Road, 1" iron pipe near square post with barbed wire
6.			Pin not found, wire fencing along side
7.	41° 53.732'	72° 24.523'	Pin not found, intersection with stone wall
8.	41° 53.734'	72° 24.465'	Pin in stone wall
9.			Pin not found
10.	41° 53.817'	72° 24.476'	Pin at end of stone wall
11.	41° 53.840'	72° 24.478'	Metal fence post just south of brook
12.	41° 53.873'	72° 24.490'	Metal fence with wire just north of brook, follow iron pipes with fencing
13.	41° 53.904'	72° 24.494'	Iron pipe found
14.	41° 53.917'	72° 24.470'	White pin with barbed wire, follow yellow tree paint
15.	41° 53.919'	72° 24.407'	Metal fence post
16.	41° 53.936'	72° 24.363'	Metal fence post, follow yellow tree paint
17.			
18.			
19.	41° 53.971'	72° 24.353'	Iron pipe, tree with barbed wire, follow barbed wire
20.	41° 53.975' 41° 53.976' 41° 53.983'	72° 24.331' 72° 24.317' 72° 24.236'	100' from last found iron pipe 60' from last found iron pipe Found fence post
21.	41° 53.990'	72° 24.196'	Found short iron pipe near tree with burl, follow barbed wire
22.	41° 53.917' 41° 53.878'	72° 24.181' 72° 24.171'	Found pin but no fence post Metal fence on path leaving area
23.	41° 53.854'	72° 24.167'	Found pin, follow fence posts & wire
24.	41° 53.797'	72° 24.157'	Found iron pipe ½ telephone post, follow fence, cross 2 brooks via cement slabs
25.	41° 53.744'	72° 24.144'	Pin not found, ½ telephone post in clearing to east of invasives and junk fill area
26.			Pin not found
27.	41° 53.745'	72° 24.174'	Large wood gate posts
28.			
29.	41° 53.766'	72° 24.201'	Iron pipe in stone wall
30.			
31.			
32.	41° 53.658'	72° 24.202'	Pin not found, ½ telephone post with barbed wire
33.	41° 53.649'	72° 24.272'	Metal fence post
34.	41° 53.642'	72° 24.268'	Pin not found, guess at location
35.	41° 53.638' 41° 53.640' 41° 53.637' 41° 53.638'	72° 24.294' 72° 24.306' 72° 24.318' 72° 24.323'	Metal fence post just west of brook Wood fence post 90' from above Wood fence post 30' from above Loose metal fence post 55' from above
36.	41° 53.637'	72° 24.322'	Loose metal fence post 35' from above
37.	41° 53.635'	72° 24.348'	White plastic pipe
38.	41° 53.626'	72° 24.376'	Iron pipe found
39.	41° 53.605'	72° 24.381'	Iron pipe found
40.	41° 53.594'	72° 24.406'	Iron pipe found

