

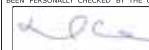

SUBSET 03 - HIGHWAYS

HIGHWAY DESIGN INDEX OF DRAWINGS

SHEET NUMBER	DRAWING TITLE	SHEET NUMBER	DRAWING TITLE
03.002-03.004	TYPICAL SECTIONS		
03.005-03.017	DRAINAGE GUIDE SHEET DETAILS		
03.018-03.028	MISC. DETAILS		
03.029-03.031	CONSTRUCTION PLAN		
03.032-03.034	DRAINAGE, WATER, AND SEWER PLANS		
03.035-03.037	ALIGNMENT PLANS		
03.038-03.040	INTERSECTION GRADING PLANS		
03.041-03.047	STAGE CONSTRUCTION PLANS		
03.048-03.054	PROFILES		
03.055-03.094	MAINLINE (RT 195/74) CROSS SECTIONS		
03.095-03.099	OLD POST ROAD CROSS SECTIONS		
03.100-03.101	ROUTE 74 CROSS SECTIONS		
03.102-03.104	OLD STAFFORD ROAD CROSS SECTIONS		
03.105-03.107	CARRIAGE ROAD CROSS SECTIONS		

THE DESIGN APPEARS TO CONFORM TO APPLICABLE CRITERIA. APPROVAL IS NOT TO BE CONSTRUED TO MEAN THAT ALL ASPECTS OF THE DESIGN HAVE BEEN PERSONALLY CHECKED BY THE UNDERSIGNED.	
	Michael S. Cherpak, P.E. 2018.03.01 14:19:20-05'00'
TRANSPORTATION PRINCIPAL ENGINEER	

		DESIGNER/DRAFTER: SDH & WSN			STATE OF CONNECTICUT DEPARTMENT OF TRANSPORTATION	SIGNATURE/ BLOCK: OFFICE OF ENGINEERING	PROJECT TITLE: INTERSECTION IMPROVEMENTS ON ROUTE 74 AND ROUTE 195 IN THE VICINITY OF TOLLAND GREEN	TOWN: TOLLAND	PROJECT NO.: 142-149	
		CHECKED BY: JDA								DRAWING NO.: INX-01
THE INFORMATION, INCLUDING ESTIMATED QUANTITIES OF WORK, SHOWN ON THESE SHEETS IS BASED ON LIMITED INVESTIGATIONS BY THE STATE AND IS IN NO WAY WARRANTED TO INDICATE THE CONDITIONS OF ACTUAL QUANTITIES OF WORK WHICH WILL BE REQUIRED.										
REV.	DATE	REVISION DESCRIPTION	SHEET NO.	Plotted Date: 3/1/2018	T:\Name: ...JHW_MSH_0142_0149_INX.dgn				DRAWING TITLE: INDEX SHEET	
								SHEET NO.: 03.001		



MILLING AREA

RIGHTS OF WAY LEGEND



PROPERTY MAP SERIAL NUMBER





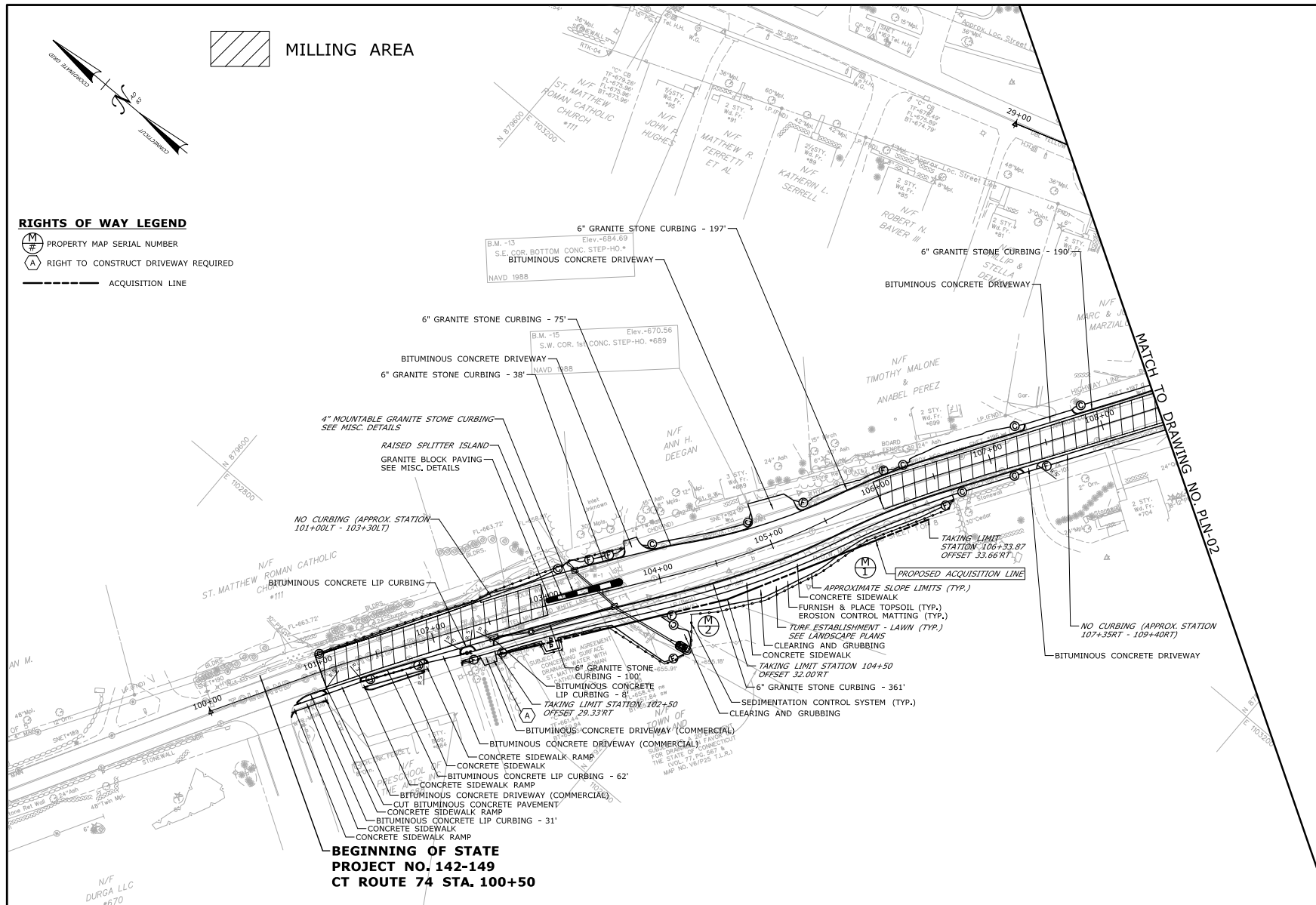

RIGHT TO CONSTRUCT DRIVEWAY REQUIRED

ACQUISITION LINE



**BEGINNING OF STATE
PROJECT NO. 142-149
CT ROUTE 74 STA. 100+50**

				DESIGNER/DRAFTER: SDH & WSN		 STATE OF CONNECTICUT DEPARTMENT OF TRANSPORTATION		SIGNATURE/ BLOCK: 		PROJECT TITLE: INTERSECTION IMPROVEMENTS ON ROUTE 74 AND ROUTE 195 IN THE VICINITY OF TOLLAND GREEN		PROJECT NO: 142-149	
		CHECKED BY: JDA		SCALE IN FEET 				APPROVED BY: 		TOWN: TOLLAND		DRAWING NO: PLN-01	
		THE INFORMATION, INCLUDING ESTIMATED QUANTITIES OF WORK SHOWN ON THESE SHEETS IS BASED ON LIMITED INVESTIGATIONS BY THE STATE AND IS IN NO WAY WARRANTED TO INDICATE THE CONDITIONS OF ACTUAL QUANTITIES OF WORK WHICH WILL BE REQUIRED.								DRAWING TITLE: CONSTRUCTION PLAN		SHEET NO: 03.029	
REV.	DATE	REVISION DESCRIPTION	SHEET NO.	Plotted Date: 3/12/2018 SCALE: 1"=40' Filename: _U060HW_MSH_0142-0149_PLN.dgn									

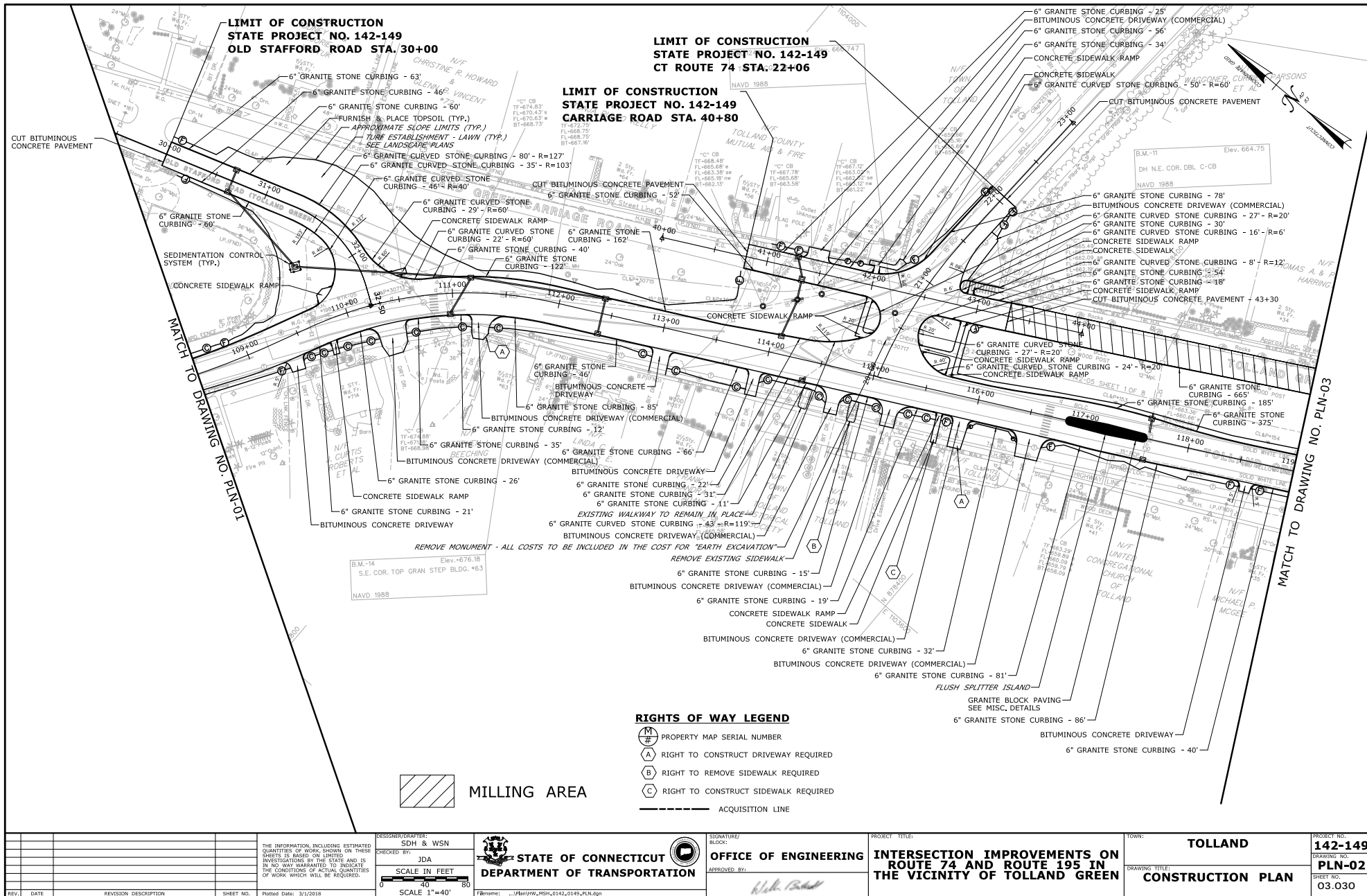

RIGHTS OF WAY LEGEND

- PROPERTY MAP SERIAL NUMBER
- RIGHT TO CONSTRUCT DRIVEWAY REQUIRED
- RIGHT TO REMOVE SIDEWALK REQUIRED
- ACQUISITION LINE

B.M.-4 Elev. 649.15
RR SPIKE IN 30" ASH
NAVD 1988

MILLING AREA



B.M. 2246X Elev. 660.47
Top Of CGS 2246-X
CUT BITUMINOUS CONCRETE PAVEMENT
NAVD 1988

MATCH TO DRAWING NO. PLN-02

**LIMIT OF CONSTRUCTION
STATE PROJECT NO. 142-149
OLD POST ROAD STA. 16+37**

**LIMIT OF CONSTRUCTION
STATE PROJECT NO. 142-149
OLD POST ROAD STA. 12+90**

**END OF STATE
PROJECT NO. 142-149
CT ROUTE 195 STA. 132+00**

REV.	DATE	REVISION DESCRIPTION	SHEET NO.	Plotted Date: 3/1/2018	DESIGNER/DRAWER: SDH & WSN CHECKED BY: JDA SCALE IN FEET 0 40 80 SCALE 1"=40'	 STATE OF CONNECTICUT DEPARTMENT OF TRANSPORTATION	SIGNATURE/ BLOCK: APPROVED BY: 	OFFICE OF ENGINEERING INTERSECTION IMPROVEMENTS ON ROUTE 74 AND ROUTE 195 IN THE VICINITY OF TOLLAND GREEN	TOWN: TOLLAND DRAWING TITLE: CONSTRUCTION PLAN	PROJECT NO.: 142-149 DRAWING NO.: PLN-03 SHEET NO.: 03.031
------	------	----------------------	-----------	------------------------	-------------------------------------------------------------------------------------------------	--------------------------------------------------------------------------------------------------------------------------------------------------	-----------------------------------------------------------------------------------------------------------------------------------	-------------------------------------------------------------------------------------------------------------------------------------	-----------------------------------------------------------------------	------------------------------------------------------------------------------------------------

THE INFORMATION, INCLUDING ESTIMATED QUANTITIES OF WORK, SHOWN ON THESE SHEETS IS BASED ON LIMITED INVESTIGATIONS BY THE STATE AND IS IN NO WAY WARRANTED TO INDICATE THE CONDITIONS OF ACTUAL QUANTITIES OF WORK WHICH WILL BE REQUIRED.

T:\Plan\HW_MSH_0142_0145_PLN.dgn



GENERAL NOTES:

1. CATCH BASIN SEDIMENT FILTERS SHALL BE INSTALLED ON ALL CATCH BASINS WITHIN THE PROJECT LIMITS.
2. UPON COMPLETION OF ALL EXCAVATION ACTIVITIES, ALL DRAINAGE STRUCTURES AND PIPES WITHIN THE PROJECT LIMITS SHALL BE CLEANED.
3. THE CONTRACTOR SHALL COORDINATE WITH THE APPROPRIATE UTILITIES REGARDING THE ADJUSTMENT OF UTILITY GATE BOXES AND MANHOLE FRAMES AND COVERS.

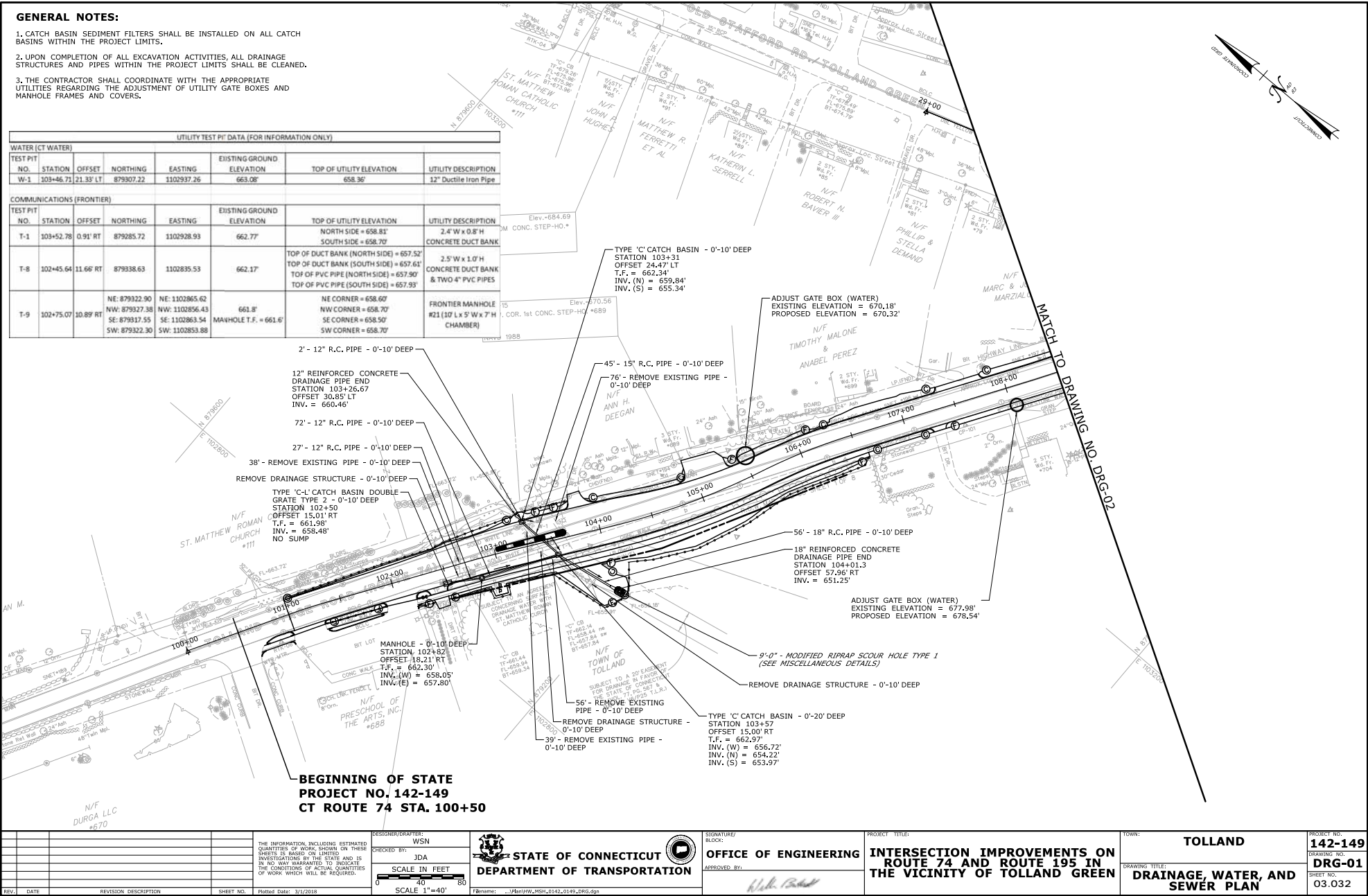
UTILITY TEST PIT DATA (FOR INFORMATION ONLY)						
WATER (CT WATER)						
TEST PIT NO.	STATION	OFFSET	NORTHING	EASTING	EXISTING GROUND ELEVATION	TOP OF UTILITY ELEVATION
W-1	103+46.71	21.33' LT	879307.22	1102937.26	663.08'	658.36'
COMMUNICATIONS (FRONTIER)						
TEST PIT NO.	STATION	OFFSET	NORTHING	EASTING	EXISTING GROUND ELEVATION	TOP OF UTILITY ELEVATION
T-1	103+52.78	0.91' RT	879285.72	1102928.93	662.77'	2.4' W x 0.8' H CONCRETE DUCT BANK
T-8	102+45.64	11.66' RT	879338.63	1102835.53	662.17'	2.5' W x 1.0' H CONCRETE DUCT BANK & TWO 4" PVC PIPES
T-9	102+75.07	10.89' RT	NE: 879322.90 NW: 879327.38 SE: 879317.55 SW: 879322.30	NE: 1102865.62 NW: 1102856.43 SE: 1102863.54 SW: 1102853.88	661.8' MANHOLE T.F. = 661.6'	FRONTIER MANHOLE #21 (10' L x 5' W x 7' H CHAMBER)



**BEGINNING OF STATE
PROJECT NO. 142-149
CT ROUTE 74 STA. 100+50**

THE INFORMATION, INCLUDING ESTIMATED QUANTITIES OF WORK SHOWN ON THESE SHEETS IS BASED ON LIMITED INVESTIGATIONS BY THE STATE AND IS IN NO WAY WARRANTED TO INDICATE THE CONDITIONS OF ACTUAL QUANTITIES OF WORK WHICH WILL BE REQUIRED.		DESIGNER/DRAWER: WSN CHECKED BY: JDA SCALE IN FEET 0 20 40 80 SCALE 1"=40'	 STATE OF CONNECTICUT DEPARTMENT OF TRANSPORTATION	SIGNATURE/ BLOCK:  APPROVED BY:	PROJECT TITLE: INTERSECTION IMPROVEMENTS ON ROUTE 74 AND ROUTE 195 IN THE VICINITY OF TOLLAND GREEN	TOWN: TOLLAND	PROJECT NO.: 142-149
REV.	DATE	REVISION DESCRIPTION		DRAWING TITLE: DRAINAGE, WATER, AND SEWER PLAN		SHEET NO.: 03.032	DRAWING NO.: DRG-01

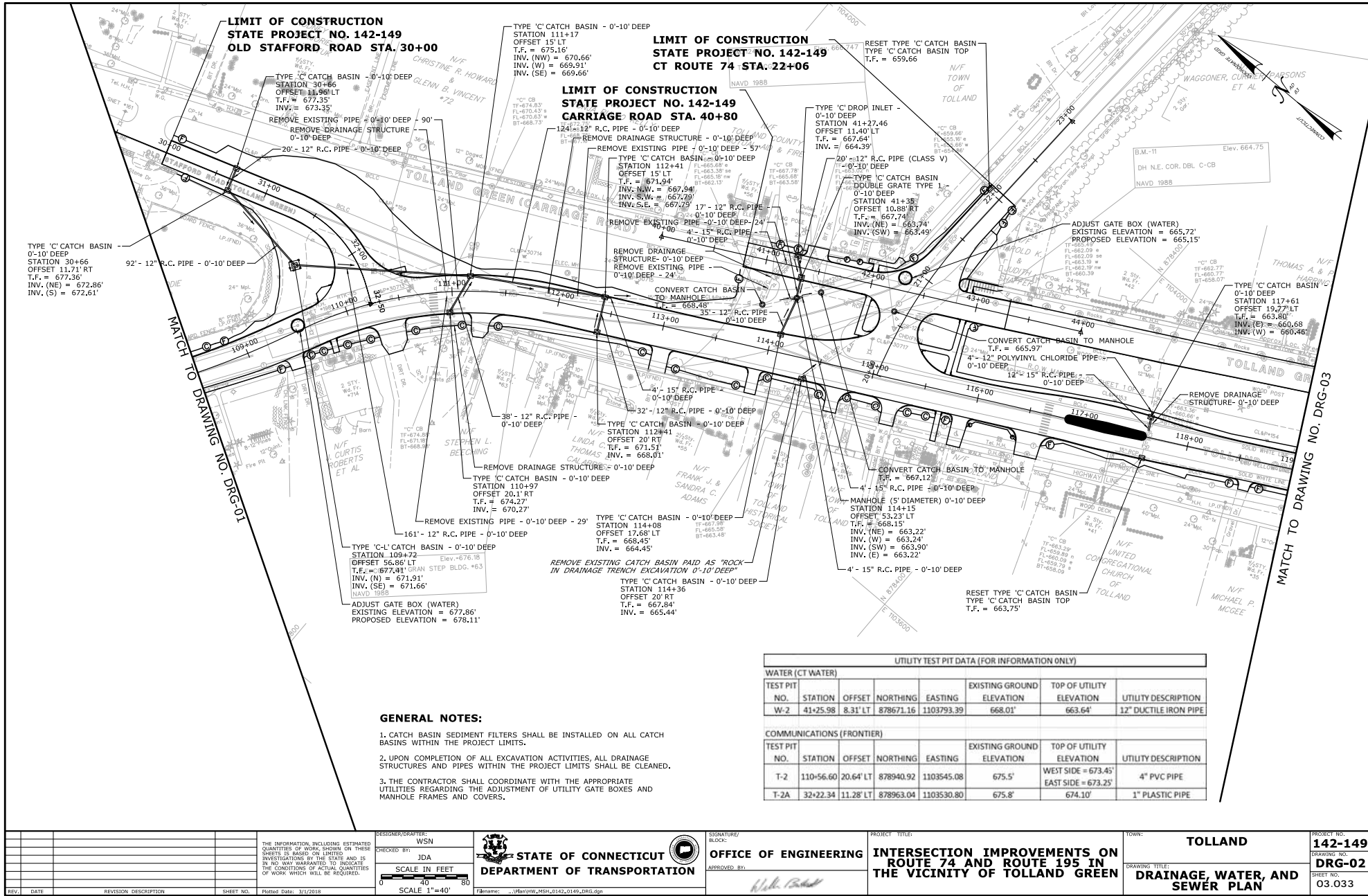

GENERAL NOTES:

- 1. CATCH BASIN SEDIMENT FILTERS SHALL BE INSTALLED ON ALL CATCH BASINS WITHIN THE PROJECT LIMITS.
- 2. UPON COMPLETION OF ALL EXCAVATION ACTIVITIES, ALL DRAINAGE STRUCTURES AND PIPES WITHIN THE PROJECT LIMITS SHALL BE CLEANED.
- 3. THE CONTRACTOR SHALL COORDINATE WITH THE APPROPRIATE UTILITIES REGARDING THE ADJUSTMENT OF UTILITY GATE BOXES AND MANHOLE FRAMES AND COVERS.

UTILITY TEST PIT DATA (FOR INFORMATION ONLY)						
WATER (CT WATER)						
TEST PIT NO.	STATION	OFFSET	NORTHING	EASTING	EXISTING GROUND ELEVATION	TOP OF UTILITY ELEVATION
W-2	41+25.98	8.31' LT	878671.16	1103793.39	668.01'	663.64'
COMMUNICATIONS (FRONTIER)						
TEST PIT NO.	STATION	OFFSET	NORTHING	EASTING	EXISTING GROUND ELEVATION	TOP OF UTILITY ELEVATION
T-2	110+56.60	20.64' LT	878940.92	1103545.08	675.5'	WEST SIDE = 673.45' EAST SIDE = 673.25'
T-2A	32+22.34	11.28' LT	878963.04	1103530.80	675.8'	674.10'

GENERAL NOTES:

1. CATCH BASIN SEDIMENT FILTERS SHALL BE INSTALLED ON ALL CATCH BASINS WITHIN THE PROJECT LIMITS.
2. UPON COMPLETION OF ALL EXCAVATION ACTIVITIES, ALL DRAINAGE STRUCTURES AND PIPES WITHIN THE PROJECT LIMITS SHALL BE CLEANED.
3. THE CONTRACTOR SHALL COORDINATE WITH THE APPROPRIATE UTILITIES REGARDING THE ADJUSTMENT OF UTILITY GATE BOXES AND MANHOLE FRAMES AND COVERS.

UTILITY TEST PIT DATA (FOR INFORMATION ONLY)						
WATER (CT WATER)						
TEST PIT NO.	STATION	OFFSET	NORTHING	EASTING	EXISTING GROUND ELEVATION	TOP OF UTILITY ELEVATION
W-3	128+43.20	20.77' RT	87738.75	110484.84	638.48	638.48
W-4	127+47.20	17.90' RT	877438.9	1104875.06	633.8'	627.56'
W-5	129+32.40	18.12' RT	877330.94	1104881.9	627.1'	622.74'
W-7	129+58.91	17.68' RT	877268.1	1104818.01	626.7'	620.77'
SEWER (TOWN OF TOLLAND)						
TEST PIT NO.	STATION	OFFSET	NORTHING	EASTING	EXISTING GROUND ELEVATION	TOP OF UTILITY ELEVATION
S-1	128+76.21	7.09' RT	877519.37	1104329.81	639.80'	639.80'
S-3	129+22.50	9.41' RT	877520.02	1104831.05	639.80'	639.80'
S-4	129+57.89	4.48' RT	877300.00	1104807.71	626.99'	624.10'
S-7	129+58.91	17.68' RT	877268.1	1104818.01	626.70'	622.68'
COMMUNICATIONS (FRONTIER)						
TEST PIT NO.	STATION	OFFSET	NORTHING	EASTING	EXISTING GROUND ELEVATION	TOP OF UTILITY ELEVATION
T-3	125+60.71	32.22' RT	877947.2	1104039.85	660.3'	660.3'
T-4	125+18.56	25.52' RT	877900.54	1104075.03	659.8'	659.8'
T-5	126+84.60	20.69' RT	877925.16	1104223.72	659.0'	659.0'
T-6	129+36.44	11.34' RT	877312.28	1104489.03	626.67'	626.67'
T-7	129+00.18	11.30' RT	877268.89	1104818.17	626.27'	626.27'

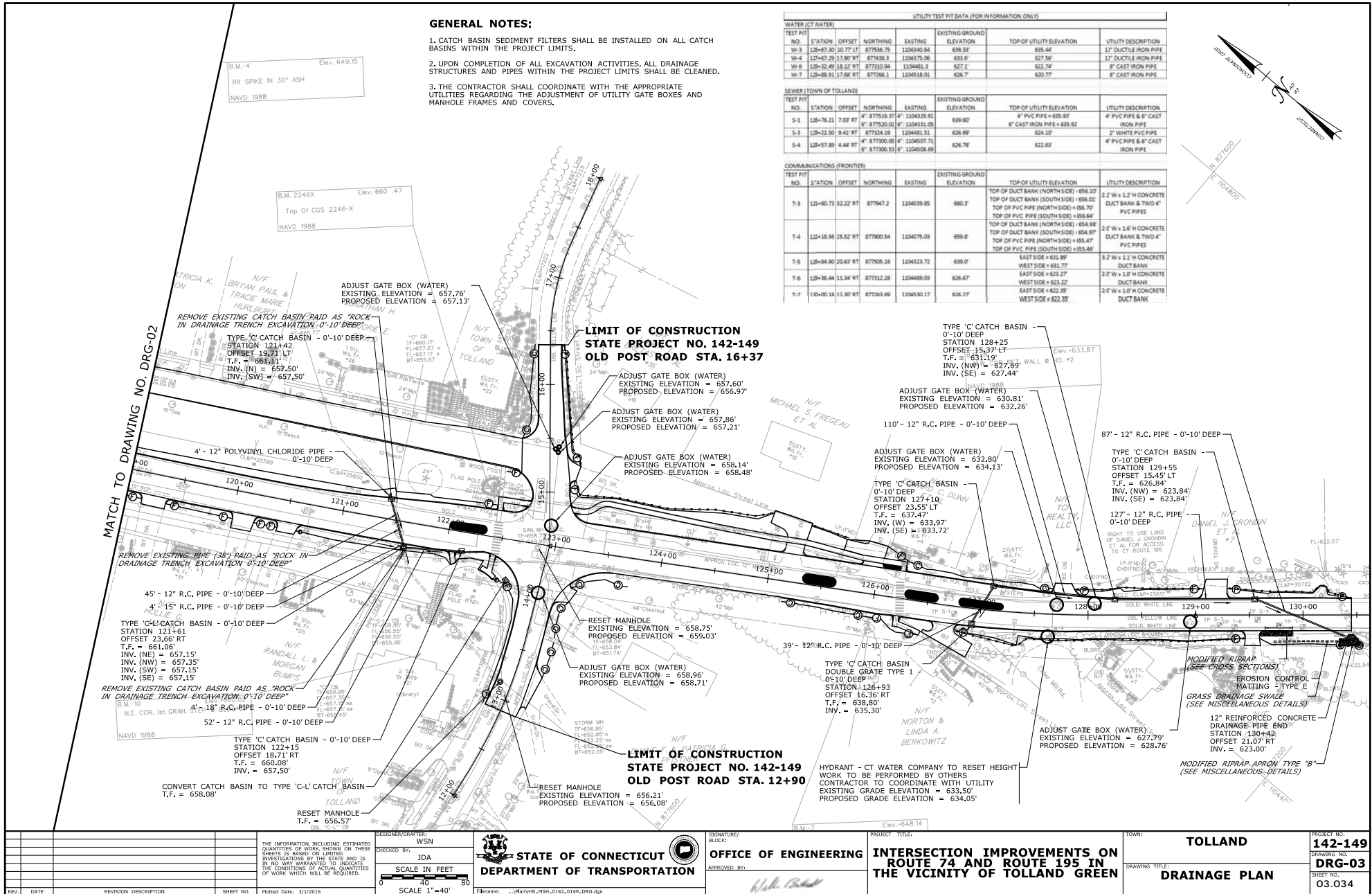

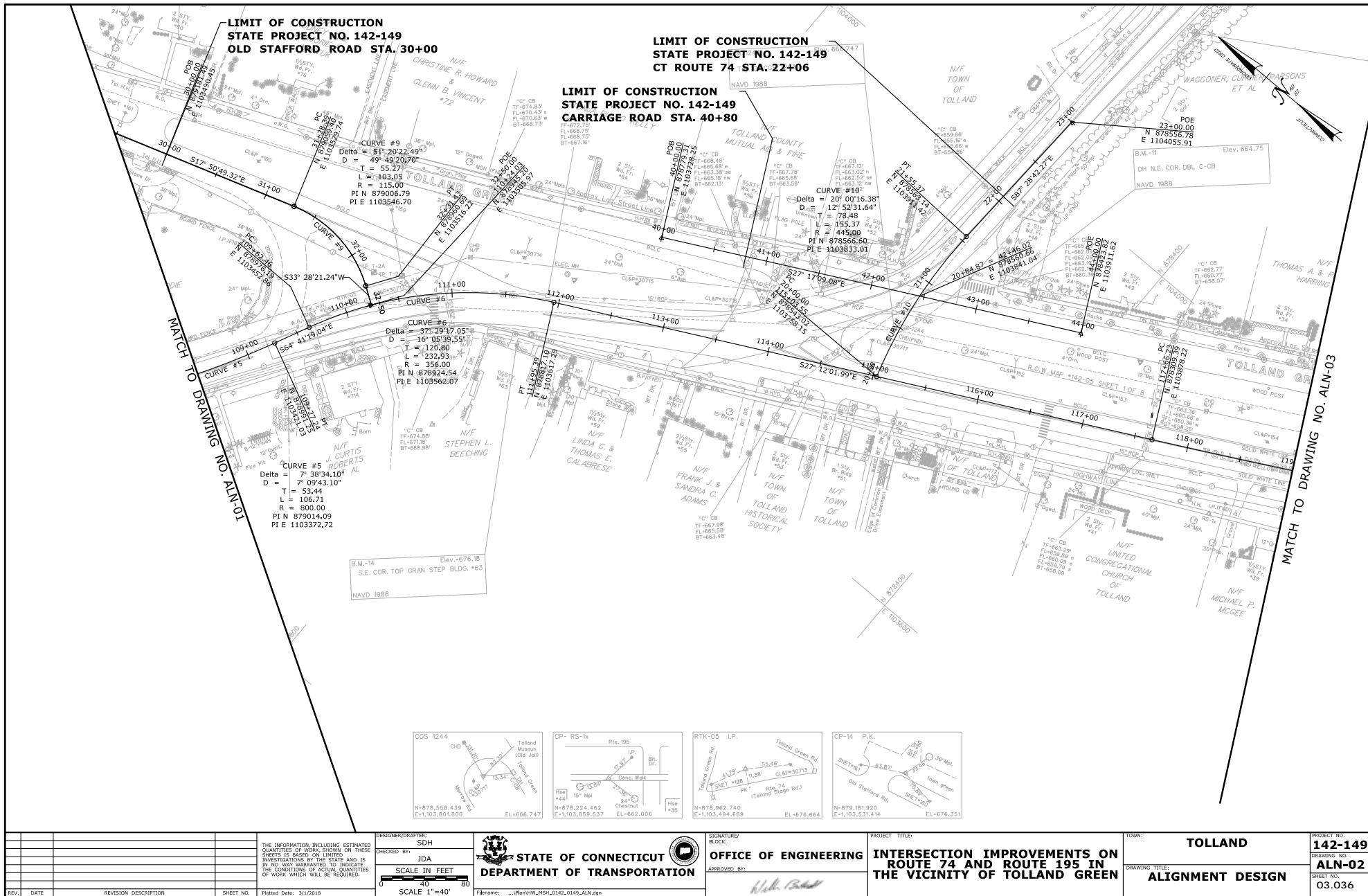

THE INFORMATION, INCLUDING ESTIMATED QUANTITIES OF WORK SHOWN ON THESE SHEETS IS BASED ON LIMITED INVESTIGATIONS BY THE STATE AND IS IN NO WAY WARRANTED TO INDICATE THE CONDITIONS OF ACTUAL QUANTITIES OF WORK WHICH WILL BE REQUIRED.		DESIGNER/DRAWER: WSN CHECKED BY: JDA SCALE IN FEET 0 20 40 80 SCALE 1"=40'	STATE OF CONNECTICUT DEPARTMENT OF TRANSPORTATION	SIGNATURE/ BLOCK: APPROVED BY: 	PROJECT TITLE: INTERSECTION IMPROVEMENTS ON ROUTE 74 AND ROUTE 195 IN THE VICINITY OF TOLLAND GREEN	TOWN: TOLLAND	DRAWING TITLE: DRAINAGE PLAN	PROJECT NO.: 142-149 DRAWING NO.: DRG-03 SHEET NO.: 03.034
------------------------------------------------------------------------------------------------------------------------------------------------------------------------------------------------------------------------------------------	--	----------------------------------------------------------------------------------------------	------------------------------------------------------	----------------------------------------------	---------------------------------------------------------------------------------------------------------------	-------------------------	----------------------------------------	------------------------------------------------------------------------------------------------

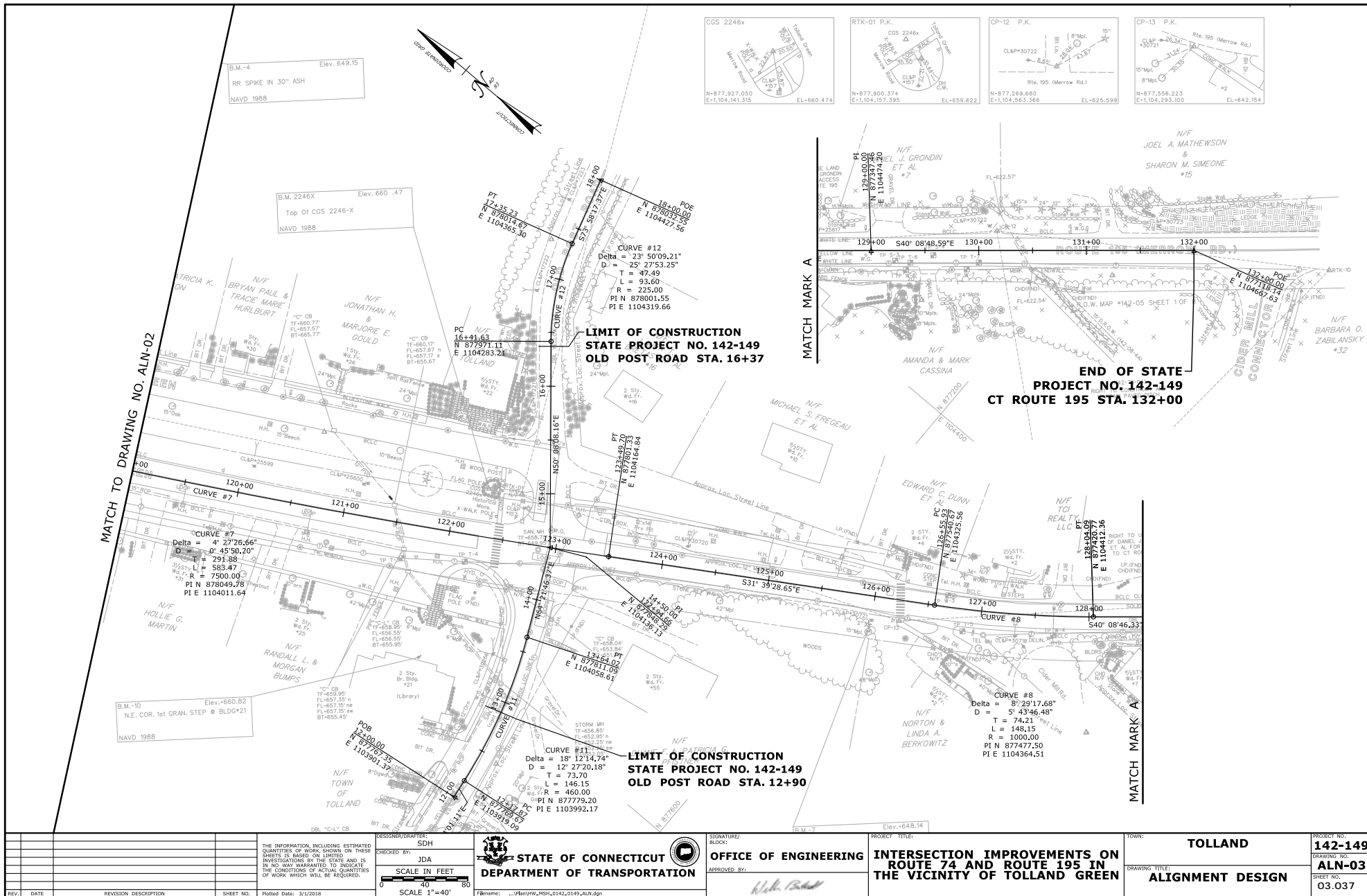

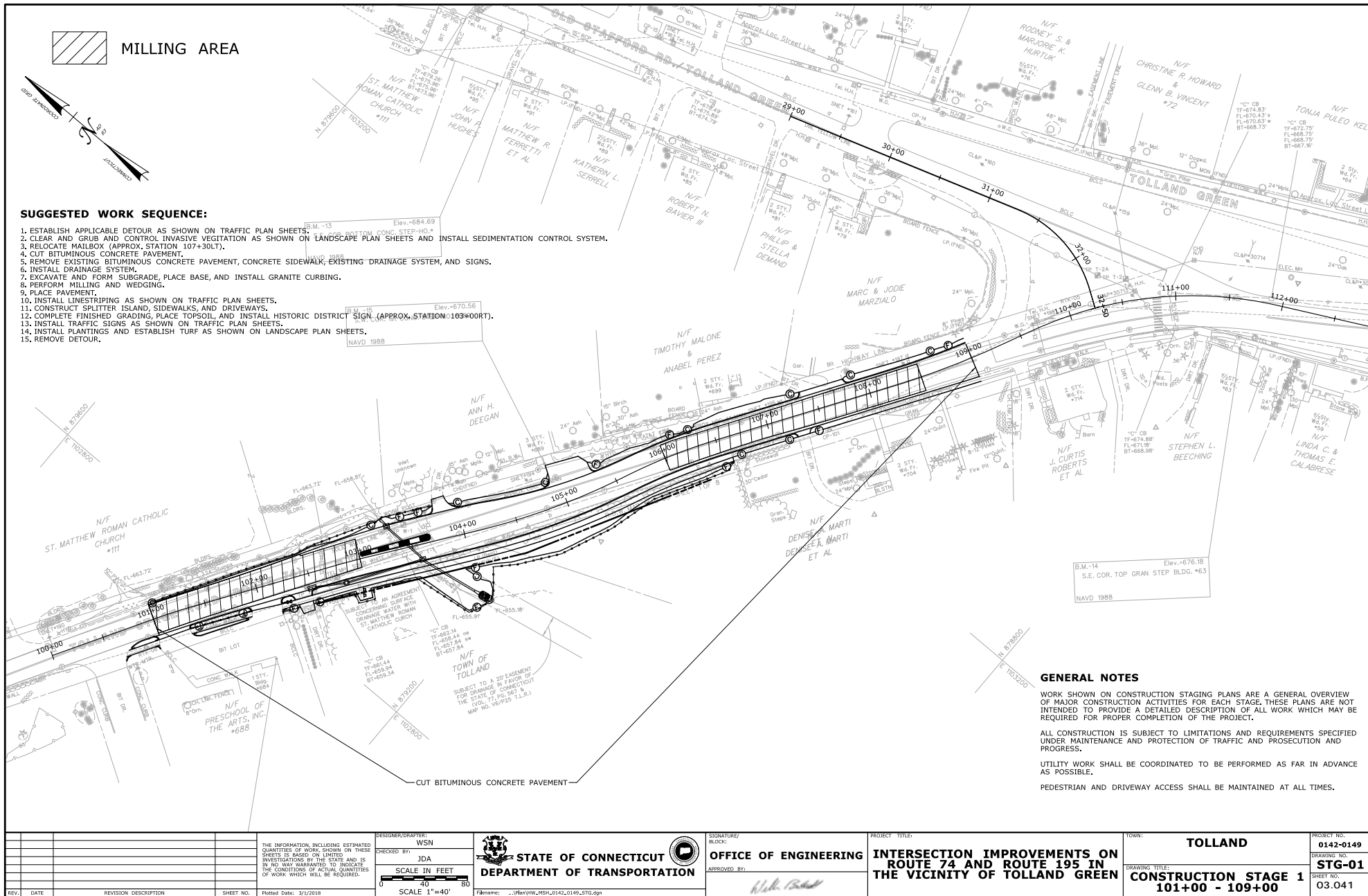



THE INFORMATION, INCLUDING ESTIMATED QUANTITIES OF WORK SHOWN ON THESE SHEETS IS BASED ON LIMITED INVESTIGATIONS BY THE STATE AND IS IN NO WAY WARRANTED TO INDICATE THE CONDITIONS OF ACTUAL QUANTITIES OF WORK WHICH WILL BE REQUIRED.				DESIGNER/DRAFTER: WSN	 STATE OF CONNECTICUT DEPARTMENT OF TRANSPORTATION	SIGNATURE/ BLOCK: 	PROJECT TITLE: INTERSECTION IMPROVEMENTS ON ROUTE 74 AND ROUTE 195 IN THE VICINITY OF TOLLAND GREEN	TOWN: TOLLAND	PROJECT NO.: 0142-0149
CHECKED BY: JDA				SCALE IN FEET 0 20 40 80 SCALE 1"=40'		APPROVED BY:		DRAWING TITLE: CONSTRUCTION STAGE 1 101+00 - 109+00	DRAWING NO.: STG-01
REV.	DATE	REVISION DESCRIPTION	SHEET NO.	Plotted Date: 3/1/2018					SHEET NO.: 03.041

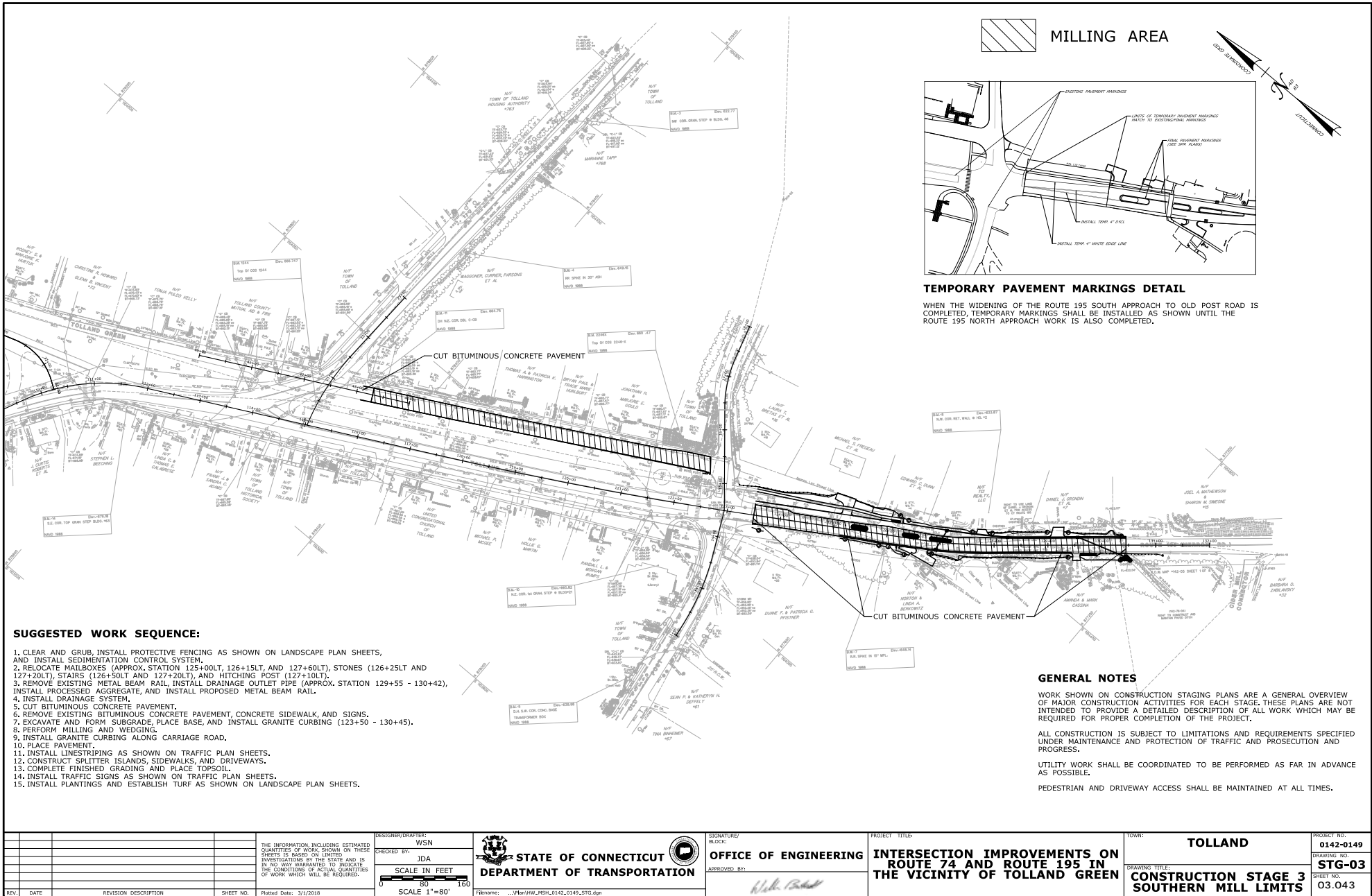

MILLING AREA

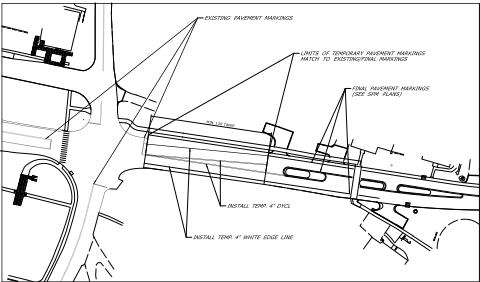

TEMPORARY PAVEMENT MARKINGS DETAIL

WHEN THE WIDENING OF THE ROUTE 195 SOUTH APPROACH TO OLD POST ROAD IS COMPLETED, TEMPORARY MARKINGS SHALL BE INSTALLED AS SHOWN UNTIL THE ROUTE 195 NORTH APPROACH WORK IS ALSO COMPLETED.

SUGGESTED WORK SEQUENCE:

- 1. CLEAR AND GRUB, INSTALL PROTECTIVE FENCING AS SHOWN ON LANDSCAPE PLAN SHEETS, AND INSTALL SEDIMENTATION CONTROL SYSTEM.
- 2. RELOCATE MAILBOXES (APPROX. STATION 125+00LT, 126+15LT, AND 127+60LT), STONES (126+25LT AND 127+20LT), STAIRS (126+50LT AND 127+20LT), AND HITCHING POST (127+10LT).
- 3. REMOVE EXISTING METAL BEAM RAIL, INSTALL DRAINAGE OUTLET PIPE (APPROX. STATION 129+55 - 130+42), INSTALL PROCESSED AGGREGATE, AND INSTALL PROPOSED METAL BEAM RAIL.
- 4. INSTALL DRAINAGE SYSTEM.
- 5. CUT BITUMINOUS CONCRETE PAVEMENT.
- 6. REMOVE EXISTING BITUMINOUS CONCRETE PAVEMENT, CONCRETE SIDEWALK, AND SIGNS.
- 7. EXCAVATE AND FORM SUBGRADE, PLACE BASE, AND INSTALL GRANITE CURBING (123+50 - 130+45).
- 8. PERFORM MILLING AND WEDGING.
- 9. INSTALL GRANITE CURBING ALONG CARRIAGE ROAD.
- 10. PLACE PAVEMENT.
- 11. INSTALL LINESTRIPING AS SHOWN ON TRAFFIC PLAN SHEETS.
- 12. CONSTRUCT SPLITTER ISLANDS, SIDEWALKS, AND DRIVEWAYS.
- 13. COMPLETE FINISHED GRADING AND PLACE TOPSOIL.
- 14. INSTALL TRAFFIC SIGNS AS SHOWN ON TRAFFIC PLAN SHEETS.
- 15. INSTALL PLANTINGS AND ESTABLISH TURF AS SHOWN ON LANDSCAPE PLAN SHEETS.

GENERAL NOTES

WORK SHOWN ON CONSTRUCTION STAGING PLANS ARE A GENERAL OVERVIEW OF MAJOR CONSTRUCTION ACTIVITIES FOR EACH STAGE. THESE PLANS ARE NOT INTENDED TO PROVIDE A DETAILED DESCRIPTION OF ALL WORK WHICH MAY BE REQUIRED FOR PROPER COMPLETION OF THE PROJECT.

ALL CONSTRUCTION IS SUBJECT TO LIMITATIONS AND REQUIREMENTS SPECIFIED UNDER MAINTENANCE AND PROTECTION OF TRAFFIC AND PROSECUTION AND PROGRESS.

UTILITY WORK SHALL BE COORDINATED TO BE PERFORMED AS FAR IN ADVANCE AS POSSIBLE.

PEDESTRIAN AND DRIVEWAY ACCESS SHALL BE MAINTAINED AT ALL TIMES.

REV. DATE		REVISION DESCRIPTION		SHEET NO.		Plotted Date: 3/1/2018		DESIGNER/DRAWER: WSN		CHECKED BY: JDA		SCALE IN FEET 0 80 160 SCALE 1"=80'		THE INFORMATION, INCLUDING ESTIMATED QUANTITIES OF WORK, SHOWN ON THESE SHEETS IS BASED ON LIMITED INVESTIGATIONS BY THE STATE AND IS IN NO WAY WARRANTED TO INDICATE THE CONDITIONS OF ACTUAL QUANTITIES OF WORK WHICH WILL BE REQUIRED.		STATE OF CONNECTICUT DEPARTMENT OF TRANSPORTATION		SIGNATURE/ BLOCK: OFFICE OF ENGINEERING		APPROVED BY: <i>[Signature]</i>		PROJECT TITLE: INTERSECTION IMPROVEMENTS ON ROUTE 74 AND ROUTE 195 IN THE VICINITY OF TOLLAND GREEN		TOWN: TOLLAND		DRAWING TITLE: CONSTRUCTION STAGE 3 SOUTHERN MILL LIMITS		PROJECT NO.: 0142-0149		DRAWING NO.: STG-03		SHEET NO.: 03.043	
-----------	--	----------------------	--	-----------	--	------------------------	--	-------------------------	--	--------------------	--	-------------------------------------------	--	-------------------------------------------------------------------------------------------------------------------------------------------------------------------------------------------------------------------------------------------	--	------------------------------------------------------	--	-----------------------------------------------	--	------------------------------------	--	--------------------------------------------------------------------------------------------------------	--	------------------	--	-------------------------------------------------------------	--	---------------------------	--	------------------------	--	----------------------	--

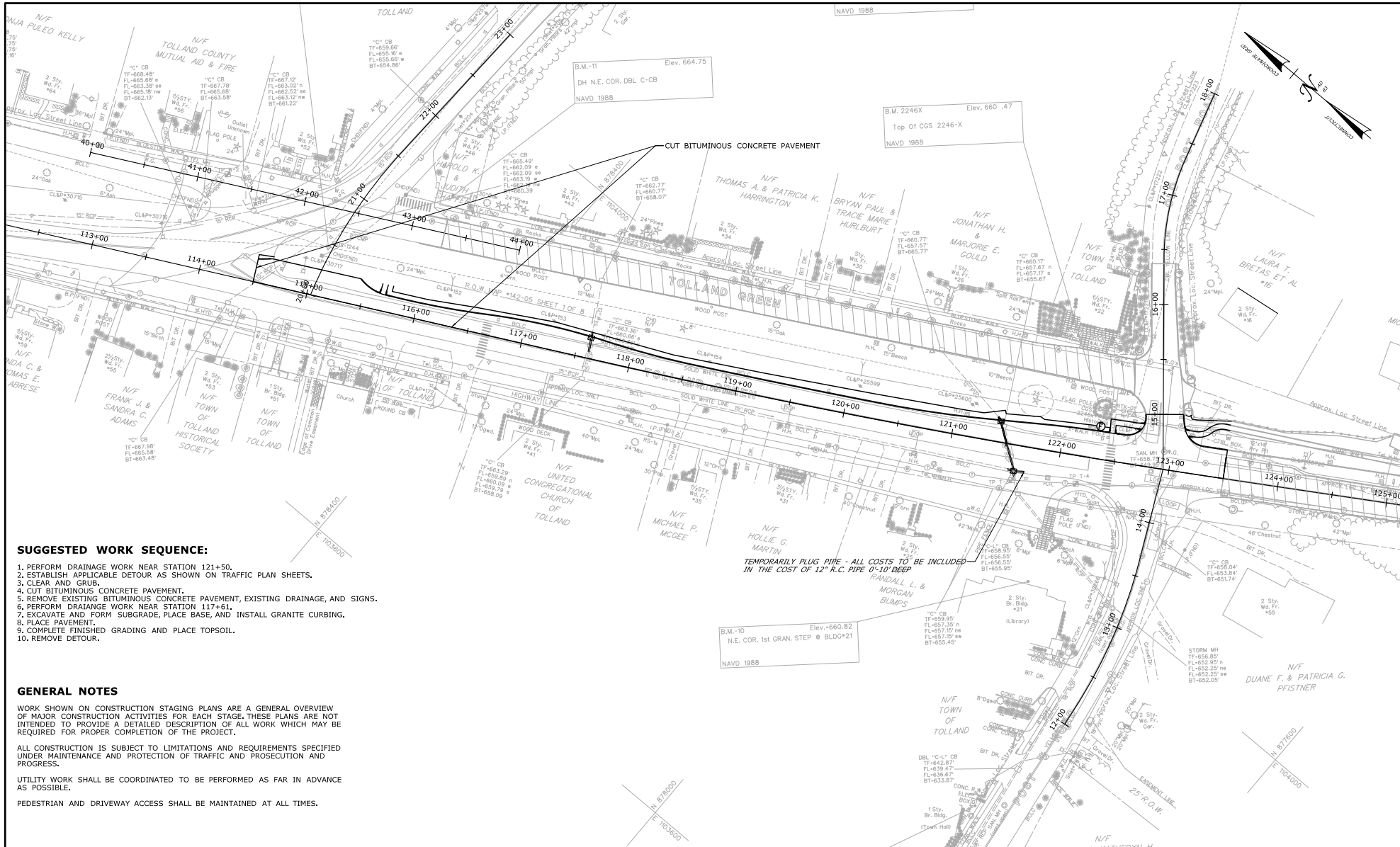

SUGGESTED WORK SEQUENCE:

1. PERFORM DRAINAGE WORK NEAR STATION 121+50.
2. ESTABLISH APPLICABLE DETOUR AS SHOWN ON TRAFFIC PLAN SHEETS.
3. CLEAR AND GRUB.
4. CUT BITUMINOUS CONCRETE PAVEMENT.
5. REMOVE EXISTING BITUMINOUS CONCRETE PAVEMENT, EXISTING DRAINAGE, AND SIGNS.
6. PERFORM DRAINAGE WORK NEAR STATION 117+51.
7. EXCAVATE AND FORM SUBGRADE, PLACE BASE, AND INSTALL GRANITE CURBING.
8. PLACE PAVEMENT.
9. COMPLETE FINISHED GRADING AND PLACE TOPSOIL.
10. REMOVE DETOUR.





GENERAL NOTES

WORK SHOWN ON CONSTRUCTION STAGING PLANS ARE A GENERAL OVERVIEW OF MAJOR CONSTRUCTION ACTIVITIES FOR EACH STAGE. THESE PLANS ARE NOT INTENDED TO PROVIDE A DETAILED DESCRIPTION OF ALL WORK WHICH MAY BE REQUIRED FOR PROPER COMPLETION OF THE PROJECT.

ALL CONSTRUCTION IS SUBJECT TO LIMITATIONS AND REQUIREMENTS SPECIFIED UNDER MAINTENANCE AND PROTECTION OF TRAFFIC AND PROSECUTION AND PROGRESS.

UTILITY WORK SHALL BE COORDINATED TO BE PERFORMED AS FAR IN ADVANCE AS POSSIBLE.

PEDESTRIAN AND DRIVEWAY ACCESS SHALL BE MAINTAINED AT ALL TIMES.

		DESIGNER/DRAWER: WSN		 STATE OF CONNECTICUT DEPARTMENT OF TRANSPORTATION	SIGNATURE/ BLOCK:  OFFICE OF ENGINEERING APPROVED BY: 	PROJECT TITLE: INTERSECTION IMPROVEMENTS ON ROUTE 74 AND ROUTE 195 IN THE VICINITY OF TOLLAND GREEN	TOWN: TOLLAND	PROJECT NO.: 0142-0149	
		CHECKED BY: JDA							DRAWING NO.: STG-04
		SCALE IN FEET  SCALE 1"=40'							
REV.	DATE	REVISION DESCRIPTION	SHEET NO.	Plotted Date: 3/1/2018 Filename: ...\\Plan\\WSH_MSH_0142-0149_STG.dgn		DRAWING TITLE: CONSTRUCTION STAGE 4 114+50LT - 123+50LT		SHEET NO.: 03.044	

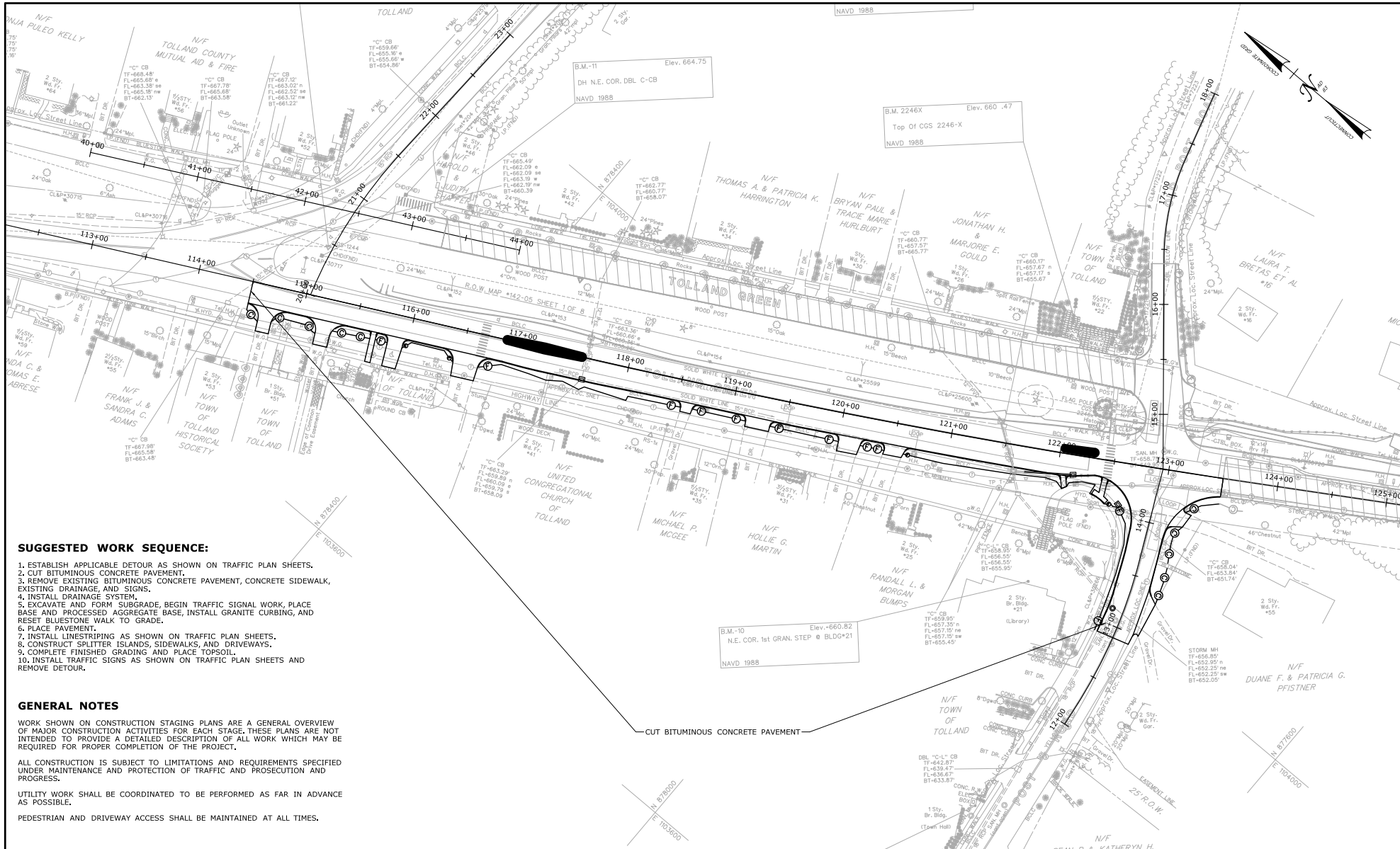

SUGGESTED WORK SEQUENCE:

1. ESTABLISH APPLICABLE DETOUR AS SHOWN ON TRAFFIC PLAN SHEETS.
2. CUT BITUMINOUS CONCRETE PAVEMENT.
3. REMOVE EXISTING BITUMINOUS CONCRETE PAVEMENT, CONCRETE SIDEWALK, EXISTING DRAINAGE, AND SIGNS.
4. INSTALL DRAINAGE SYSTEM.
5. EXCAVATE AND FORM SUBGRADE, BEGIN TRAFFIC SIGNAL WORK, PLACE BASE AND PROCESSED AGGREGATE BASE, INSTALL GRANITE CURBING, AND RESET BLUESTONE WALK TO GRADE.
6. PLACE PAVEMENT.
7. INSTALL LINESTRIPING AS SHOWN ON TRAFFIC PLAN SHEETS.
8. CONSTRUCT SPLITTER ISLANDS, SIDEWALKS, AND DRIVEWAYS.
9. COMPLETE FINISHED GRADING AND PLACE TOPSOIL.
10. INSTALL TRAFFIC SIGNS AS SHOWN ON TRAFFIC PLAN SHEETS AND REMOVE DETOUR.



GENERAL NOTES

WORK SHOWN ON CONSTRUCTION STAGING PLANS ARE A GENERAL OVERVIEW OF MAJOR CONSTRUCTION ACTIVITIES FOR EACH STAGE. THESE PLANS ARE NOT INTENDED TO PROVIDE A DETAILED DESCRIPTION OF ALL WORK WHICH MAY BE REQUIRED FOR PROPER COMPLETION OF THE PROJECT.

ALL CONSTRUCTION IS SUBJECT TO LIMITATIONS AND REQUIREMENTS SPECIFIED UNDER MAINTENANCE AND PROTECTION OF TRAFFIC AND PROSECUTION AND PROGRESS.

UTILITY WORK SHALL BE COORDINATED TO BE PERFORMED AS FAR IN ADVANCE AS POSSIBLE.

PEDESTRIAN AND DRIVEWAY ACCESS SHALL BE MAINTAINED AT ALL TIMES.

			DESIGNER/DRAWER: WSN		 STATE OF CONNECTICUT DEPARTMENT OF TRANSPORTATION	SIGNATURE/ BLOCK: APPROVED BY: 	PROJECT TITLE: INTERSECTION IMPROVEMENTS ON ROUTE 74 AND ROUTE 195 IN THE VICINITY OF TOLLAND GREEN	TOWN: TOLLAND	PROJECT NO.: 0142-0149		
			CHECKED BY: JDA							DRAWING NO.: STG-05	
			SCALE IN FEET 0 40 80 SCALE 1"=40'								DRAWING TITLE: CONSTRUCTION STAGE 5 114+50RT - 123+50RT
			Plotted Date: 3/1/2018								
REV.	DATE	REVISION DESCRIPTION	SHEET NO.								

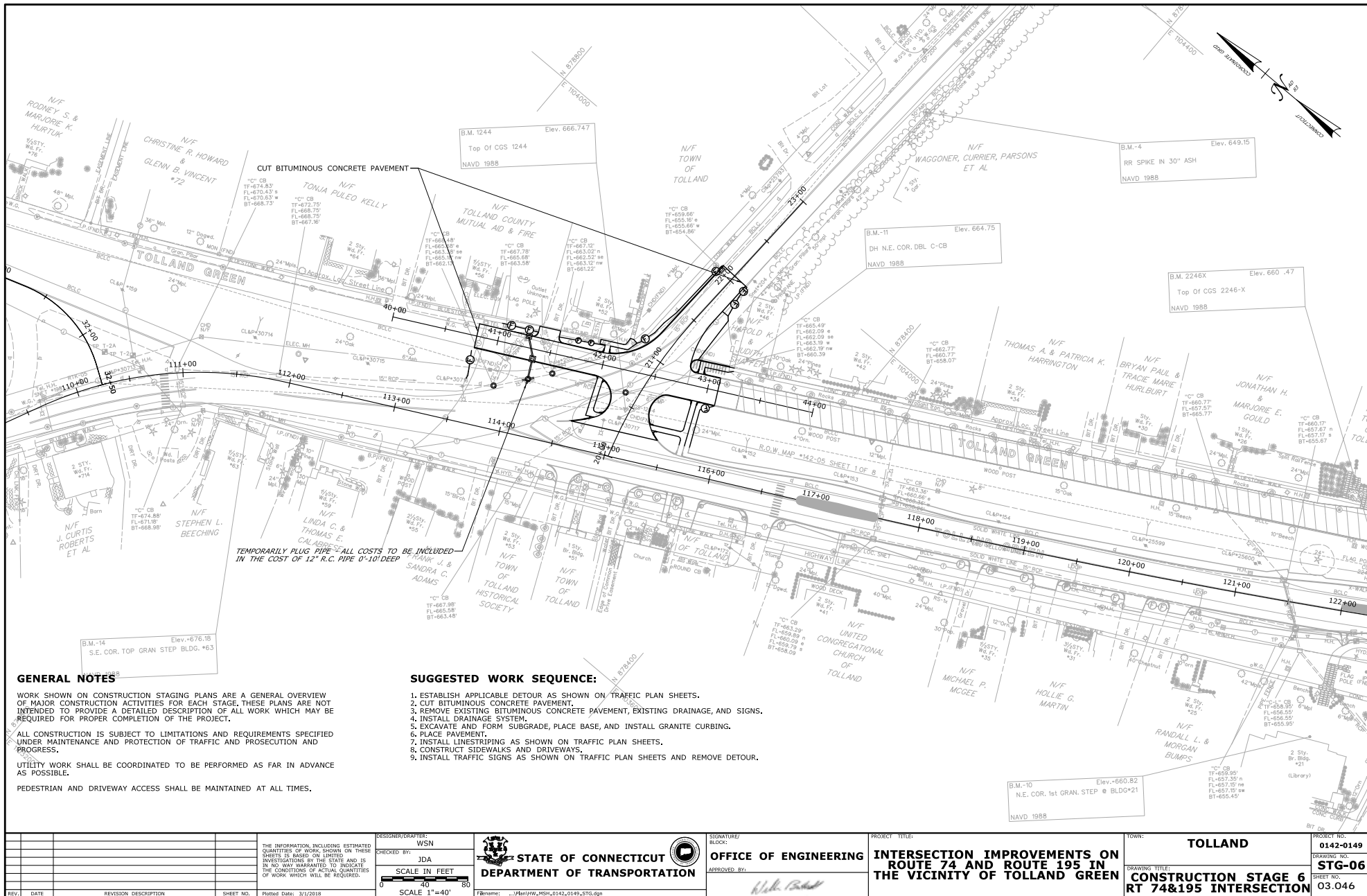

GENERAL NOTES

WORK SHOWN ON CONSTRUCTION STAGING PLANS ARE A GENERAL OVERVIEW OF MAJOR CONSTRUCTION ACTIVITIES FOR EACH STAGE, THESE PLANS ARE NOT INTENDED TO PROVIDE A DETAILED DESCRIPTION OF ALL WORK WHICH MAY BE REQUIRED FOR PROPER COMPLETION OF THE PROJECT.



ALL CONSTRUCTION IS SUBJECT TO LIMITATIONS AND REQUIREMENTS SPECIFIED UNDER MAINTENANCE AND PROTECTION OF TRAFFIC AND PROSECUTION AND PROGRESS.

UTILITY WORK SHALL BE COORDINATED TO BE PERFORMED AS FAR IN ADVANCE AS POSSIBLE.

PEDESTRIAN AND DRIVEWAY ACCESS SHALL BE MAINTAINED AT ALL TIMES.

SUGGESTED WORK SEQUENCE:

1. ESTABLISH APPLICABLE DETOUR AS SHOWN ON TRAFFIC PLAN SHEETS.
2. CUT BITUMINOUS CONCRETE PAVEMENT.
3. REMOVE EXISTING BITUMINOUS CONCRETE PAVEMENT, EXISTING DRAINAGE, AND SIGNS.
4. INSTALL DRAINAGE SYSTEM.
5. EXCAVATE AND FORM SUBGRADE, PLACE BASE, AND INSTALL GRANITE CURBING.
6. PLACE PAVEMENT.
7. INSTALL LINES STRIPING AS SHOWN ON TRAFFIC PLAN SHEETS.
8. CONSTRUCT SIDEWALKS AND DRIVEWAYS.
9. INSTALL TRAFFIC SIGNS AS SHOWN ON TRAFFIC PLAN SHEETS AND REMOVE DETOUR.

				DESIGNER/DRAWER: WSN			STATE OF CONNECTICUT DEPARTMENT OF TRANSPORTATION	SIGNATURE/ BLOCK: OFFICE OF ENGINEERING	PROJECT TITLE: INTERSECTION IMPROVEMENTS ON ROUTE 74 AND ROUTE 195 IN THE VICINITY OF TOLLAND GREEN	TOWN: TOLLAND	PROJECT NO.: 0142-0149				
				CHECKED BY: JDA								SCALE IN FEET 	DRAWING NO.: STG-06		
				PLOT DATE: 3/1/2018										DRAWING TITLE: CONSTRUCTION STAGE 6 RT 74&195 INTERSECTION	
				PLOT SCALE: 1"=40'											SHEET NO.: 03.046
REV.	DATE	REVISION DESCRIPTION	SHEET NO.	THE INFORMATION, INCLUDING ESTIMATED QUANTITIES OF WORK SHOWN ON THESE SHEETS IS BASED ON LIMITED INVESTIGATIONS BY THE STATE AND IS IN NO WAY WARRANTED TO INDICATE THE CONDITIONS OF ACTUAL QUANTITIES OF WORK WHICH WILL BE REQUIRED.											

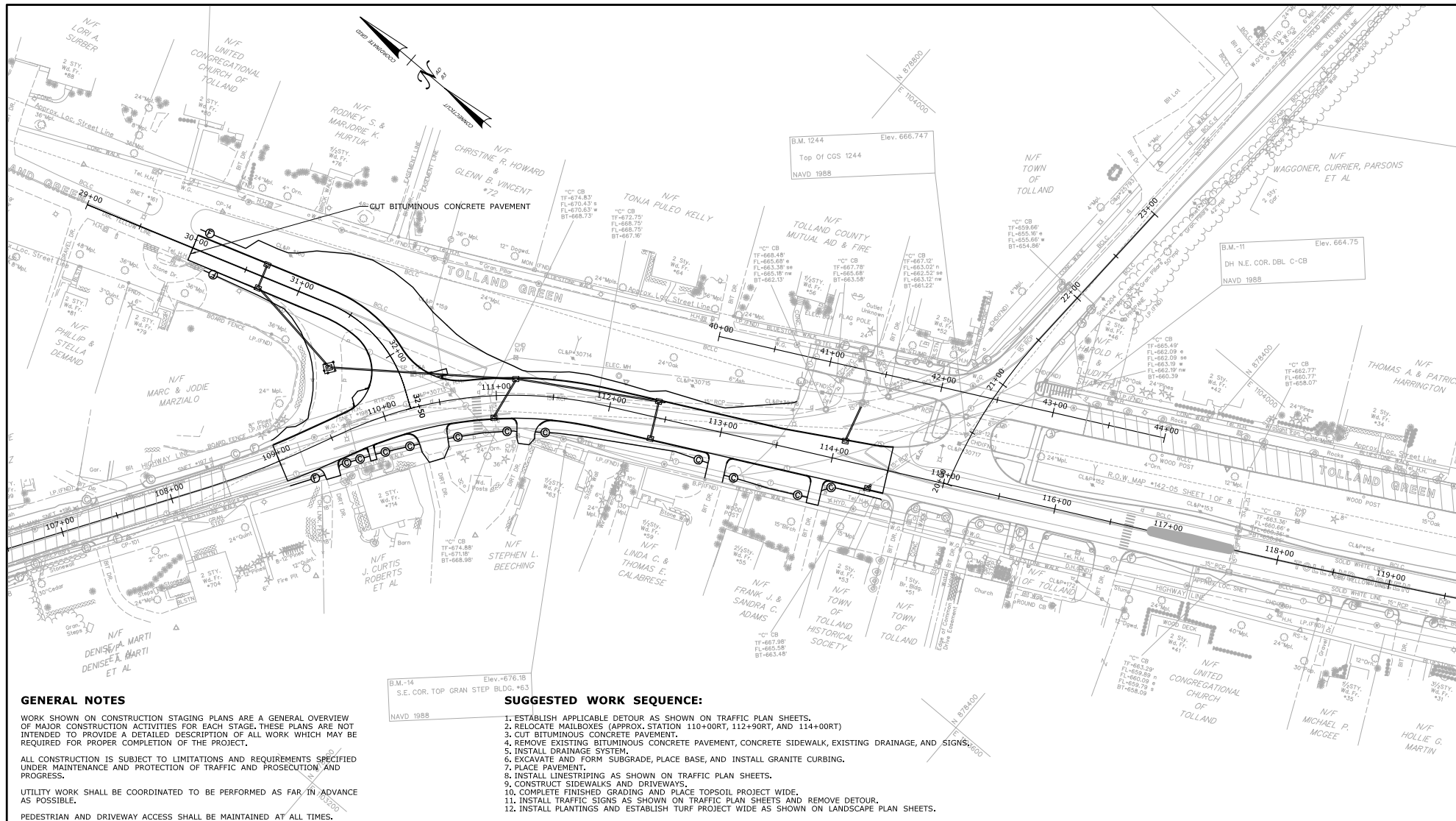

GENERAL NOTES

WORK SHOWN ON CONSTRUCTION STAGING PLANS ARE A GENERAL OVERVIEW OF MAJOR CONSTRUCTION ACTIVITIES FOR EACH STAGE. THESE PLANS ARE NOT INTENDED TO PROVIDE A DETAILED DESCRIPTION OF ALL WORK WHICH MAY BE REQUIRED FOR PROPER COMPLETION OF THE PROJECT.



ALL CONSTRUCTION IS SUBJECT TO LIMITATIONS AND REQUIREMENTS SPECIFIED UNDER MAINTENANCE AND PROTECTION OF TRAFFIC AND PROSECUTION AND PROGRESS.

UTILITY WORK SHALL BE COORDINATED TO BE PERFORMED AS FAR IN ADVANCE AS POSSIBLE.

PEDESTRIAN AND DRIVEWAY ACCESS SHALL BE MAINTAINED AT ALL TIMES.

SUGGESTED WORK SEQUENCE:

2. ESTABLISH APPLICABLE TIEOUTS AS SHOWN ON TRAFFIC PLAN SHEETS.
- 2.1. RELOCATE MAILBOXES (APPROX. STATION 110+00RT, 112+00RT, AND 114+00RT)
- 2.2. CUT BITUMINOUS CONCRETE PAVEMENT.
4. REMOVE EXISTING BITUMINOUS CONCRETE PAVEMENT, CONCRETE SIDEWALK, EXISTING DRAINAGE, AND INSTALL DRAINAGE SYSTEM.
5. EXCAVATE AND FORM SUBGRADE, PLACE BASE, AND INSTALL GRANITE CURBING.
6. PLACE PAVEMENT.
8. INSTALL LINESTRIPING AS SHOWN ON TRAFFIC PLAN SHEETS.
9. CONSTRUCT SIDEWALKS AND DRIVEWAYS.
10. COMPLETE FINISHED GRADING AND PLACE TOPSOIL PROJECT WIDE.
11. RELOCATE EXISTING TREES AND PLANTS ON TRAFFIC PLAN SHEETS. REMOVE DETOUR.
12. INSTALL PLANTINGS AND ESTABLISH TURF PROJECT WIDE AS SHOWN ON LANDSCAPE PLAN SHEETS.

		DESIGNER/DRAWER: WSN CHECKED BY: JDA SCALE IN FEET 		 STATE OF CONNECTICUT DEPARTMENT OF TRANSPORTATION		SIGNATURE/BLOCK:  APPROVED BY:		PROJECT TITLE: INTERSECTION IMPROVEMENTS ON ROUTE 74 AND ROUTE 195 IN THE VICINITY OF TOLLAND GREEN		TOWN: TOLLAND		PROJECT NO.: 0142-0149	
		THE INFORMATION, INCLUDING ESTIMATED QUANTITIES OF WORK SHOWN ON THESE SHEETS IS BASED ON LIMITED INVESTIGATIONS BY THE STATE AND IS IN NO WAY WARRANTED TO INDICATE THE CONDITIONS OR ACTUAL QUANTITIES OF WORK WHICH WILL BE REQUIRED.								DRAWING TITLE: CONSTRUCTION STAGE 7 109+00 - 114+50		DRAWING NO.: STG-07	
REV.	DATE	REVISION DESCRIPTION		SHEET NO.	Plotted Date: 3/1/2018	Filename: ...\\Pbl\\HW_MSH_0142_0149-STG.dgn						SHEET NO.: 03.047	